

Morgane Roux-lafargue,

Architect, Designer

Employment

MORGANGE AVEUS, 2017 to present

Founder, Architect and Designer

-Interior Design for high end projects (Hospitality and Private...)

-Design and self-production of various collectible pieces shown through international exhibitions and galleries

-Artistic Direction for CGI imagery

Morgane Avéus designs collectible furniture and lighting using noble materials; her designs are an ode to defining moments of the past with a narrative-driven aesthetic.

Morgane Avéus' designs and installations have been showcased across the globe at leading design fairs including Salone del Mobile and London Festival and featured extensively in publications such as Wallpaper*, Designboom, Sight Unseen, Elle Decoration, Architectural Digest and more.

Shows and Exhibitions:

-In search of Lost time, Movimento Club Gallery, **Lake Como Design Week 2022**

-Origins, Movimento Club Gallery, **Milan Design Week 2021**

-Raw exhibition - Non-Objective Table, Mint Gallery, **London Design Festival 2019**

The Symbolic Room, Strategic Footprints, **Milan Design Week 2019**

-Non-Objective Tables, Alcova, **Milan Design Week 2019**

-Moodboards, Manfredi Style, **Milan Design Week 2019**

-Healing Set, 1000Vases, **Dubai, 2019**

-Onto the Road, Into the Night, **Maison&Objet, Paris, 2018**

Selected press:

Wallpaper*, DesignBoom, ELLE Decoration, AD, Yellotrace, SightUnseen, Yatzer, Ignant, Trendland...

KALEIDOSCOPE, Sao Paulo, (Br) - 2016

Architect for hospitality and commercial projects

ATELIER BIAGETTI, milan, (it) - 2016

Furniture and Interior designer for the installation of Milan Design Week

RAFFAELLA MANGIAROTTI, milan, (it) - 2015

Interior designer for the flagship store of SMEG

Education

DOMUS ACADEMY 2014 -2015

Postgraduate Program in Product Design

ENSA-Architecture school of paris malaquais 2011 - 2014

M.Arch (hons) Architecture

LOCI-UCL- architecture school of Brussels 2008 - 2011

B.Arch (hons) Architecture

Skills

French - Mother Tongue | **English** - Fluent | **Portuguese** - Advanced

Cinema 4D | | Rhinoceros | Keyshot | Autocad | Adobe CREATIVE Suite | Sketchup

D.O.B

25th December 1991

Nationality

French

Contact

e - morgane@atelieraveus.com

t - +44 7762 179 160

Selected Press

ARCHITECTURAL DIGEST

7.2019
LAS MEJORES CASAS DEL MUNDO SEPTIEMBRE 2019



N.º 160 • ESPAÑA • € 4
00140
8411352772503

36 **rolex TALENTO**

Ocupar el TRONO

La perspectiva, la distorsión y las múltiples miradas. Atelier Avéus* explora conceptos que traduce en muebles esculturales, simbólicos y estéticos.





Yo diría que mi trabajo es narrativo porque el punto de partida siempre es una idea que se traduce en muebles: el simbolismo, el supratismo o la espera son algunos de los temas que he explorado", comienza Morgane Roux, francesa y de 27 años, a quien descubrimos en el último Salone milanés con su instalación *The Symbolic Room*. La diseñadora había creado, con su marca *Atelier Avéus*, un interior-santuario lleno de arquetipos: la silla se convertía en trono, la mesa en altar, el jarrón en caliz. Tras haber estudiado Arquitectura en París y Diseño de Producto en Milán (las dos disciplinas se respiran en sus obras), y vivir en São Paulo y Lisboa, ahora reside en Londres. Sus creaciones se mueven entre el diseño y el arte, son piezas conceptuales, filosóficas y esculturales, volúmenes fuertes y elegantes que lanza por colecciones. "Aspiro a mostrar algo más que objetos funcionales, quiero que desencadenen algo más profundo y sensible, como un estado de ánimo o una atmósfera específicos. Deberían contar una historia e impactar emocionalmente también", prosigue. Entre sus referencias, además de Mario Botta, sobre quien escribió su tesis, nombres tan dispares como Escher, Jim Jarmusch, Hopper o John Register. Una chica con concepto. AVEUUS.COM @ FORKOCIOLET

Roux, su fundadora
Amélie Ticha,
Dulce Irujo y
Arriba, Imparati
Constellation,
todo de su
instalación *The
Symbolic Room*.

Reúndr junto a
Massimo Colonna
con sus paredes
mesa de madera,
acero, mármol y
cemento de la serie
Non-Objective
Tables de Morgane

Foto: G. L. / G. L. / G. L.

Morgane Avéus*



Morgane Avéus*



Morgane Avéus*



Morgane Avéus*

designboom®

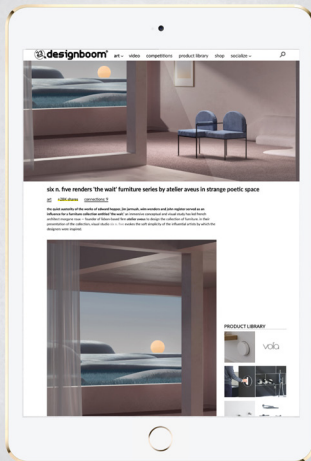

Morgane Avéus*

VISUAL PLEASURE



Morgane Avéus*

urbis

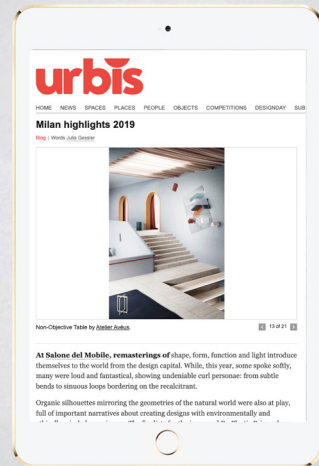

Morgane Avéus*



Morgane Avéus*

Wallpaper*

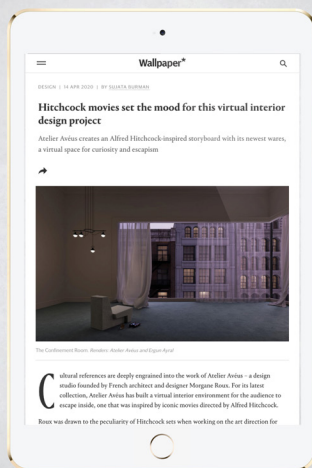

Morgane Avéus*

AD ARCHITECTURAL DIGEST

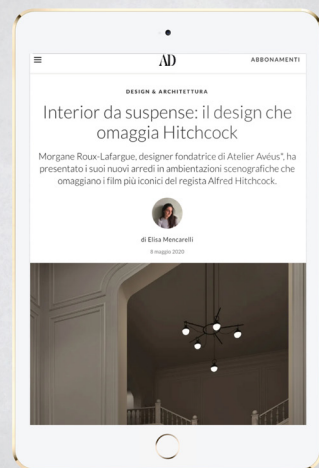

*Morgane Avéus**

PORTFOLIO

2022

About

Morgane Avéus is a French designer and Art Director who designs conceptual furniture, lighting and spaces. Her work is the result of deep research in iconic and symbolic references that combines the different areas of design and art through a multidisciplinary approach.

Morgane Avéus's furniture and lighting use noble materials; her designs are an ode to defining moments of the past with a narrative-driven aesthetic.

Bespoke pieces of furniture and lighting can be designed upon request.

PART I
Lighting

*Morgane Avéus**

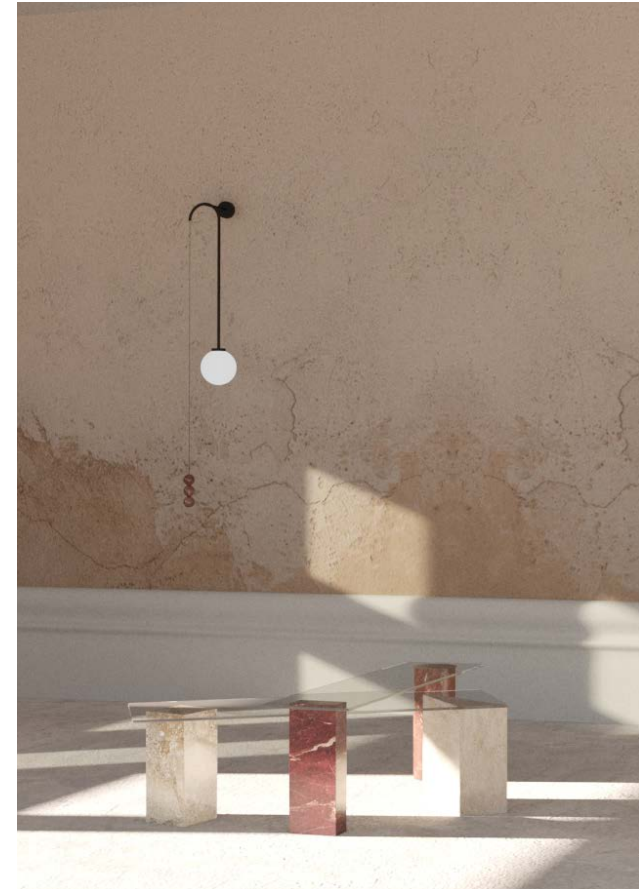

PENDULUM

Wall Lamp

The Pendulum Wall Lamp is a sophisticated wall fixture with a double ended structure.

Concepts such as balance and gravity inspired and gave the name to this piece.

dia 20 cm x 20cm x 130(h) cm

Materials:

Powder Coated Metal
Glass Globe



OMEN

Single Pendant

The Omen Light collection is a sculptural yet graphic collection using a distinctive chalice-like metallic shade as the main element.

The Omen single pendant is a statement pendant that will add personality to any environment. The shade is suspended and balanced at the end of an semi-circle metallic arm.

Height can be adjusted according to needs.

32 cm x 12cm x 132cm (h)

Materials:

Powder Coated Metal

Glass Globe



OMEN *Chandelier*

The Omen Light collection is a sculptural yet graphic collection using a distinctive chalice-like metallic shade as the main element. The Omen lights are statement pieces that will add personality to any environment.

Each lighting element is suspended and balanced around the central ring. The electric cords hang mindfully and elegantly towards each pendant, building altogether a distinctive look.

32 cm x 12cm x 132cm (h)

 *Bespoke dimensions and formats possible*

Materials:

Powder Coated Metal
Glass Globe



OMEN

Diner

The Omen Light collection is a sculptural yet graphic collection using a distinctive chalice-like metallic shade as the main element. The Omen lights are statement pieces that will add personality to any environment.

Each lighting element is suspended and balanced around the horizontal rod. The electric cords hang mindfully and elegantly towards each pendant, building altogether a distinctive look.

32 cm x 12cm x 132cm (h)

 *Bespoke dimensions and formats possible*

Materials:

Powder Coated Metal
Glass Globe

PART II

Furniture



MONUMENT

TABLE SET

MONUMENT is a set of 3 side tables using iconic shapes and architectural references.

Combining different scales and proportions, the piece blurs the boundaries between architecture, furniture, and accessory, forming altogether an impactful artefact.

Big Volume - Cube of 45cm
Medium Volume - Cube of 30cm
Small Volume - Cube of 15cm

Materials:

Alicante Red Marble
Green Verde Guatemala
& other stones upon request



PASSAGE

Coffee Table

Passage table is a very elegant square coffee table that offers a wide horizontale surface to use.

Balancing together two different materials, the L shape travertine rests on two gently curved wooden volumes.

This piece is a delicate mix of straight lines and soft curves with a special attention to the chamfered edges.

100 cm x 100cm x 35cm (h)

Materials:

Travertine

Oak

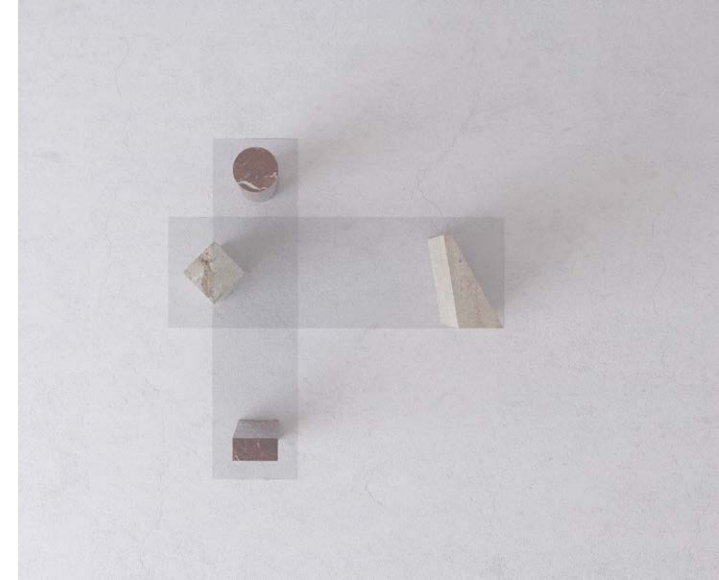

POST-M *Coffee Table*

Post M Table low table is a combination of two console-like elements that are combined one above the other. It offers a variety of configurations and positions.

Post M table is definitely a very sculptural piece focused on the beauty and geometry of each stone used together to build this aesthetic composition.

120 cm x 25 cm x 45 cm (h)

120 cm x 37 cm x 35 cm (h)

 *Bespoke dimensions and formats possible*

Materials:

Clear Glass

Various Stones available



ANCHOR

Chair

Anchor chair has a very graphic allure combining sleek lines and strong angles.

It works well on its own as an accent chair and can also easily be multiplied around a table due to its pure geometry and clean look, especially when viewed from the back.

95 cm (h) x 55 cm x 45cm

Materials:
Stained Oak

PART III

*Architecture &
Interior Design*

*Morgane Avéus**

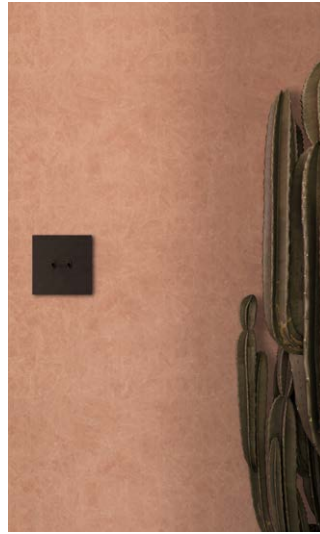

LUXURY BATHROOM

Interior Design & CGI Visualization

Overall style entirely developed

Deliverables:

- Concept;*
- 2D Layout;*
- CGI Renders;*
- Shopping List*



SKI CHALET

Architecture & Interior Design

Overall style based on client's preferences

-
Alps, France

Deliverables:

- Concept;*
- Architectural Plans;*
- Technical Plans;*
- Images and Visuals;*
- Shopping List*

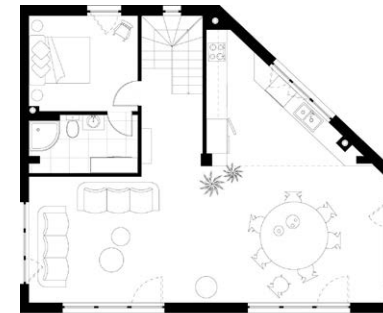
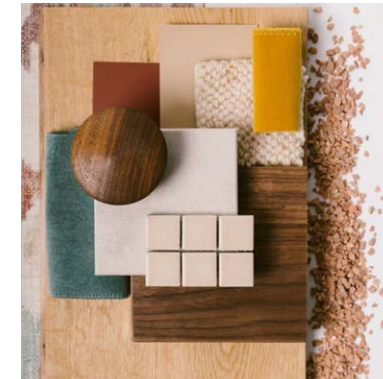
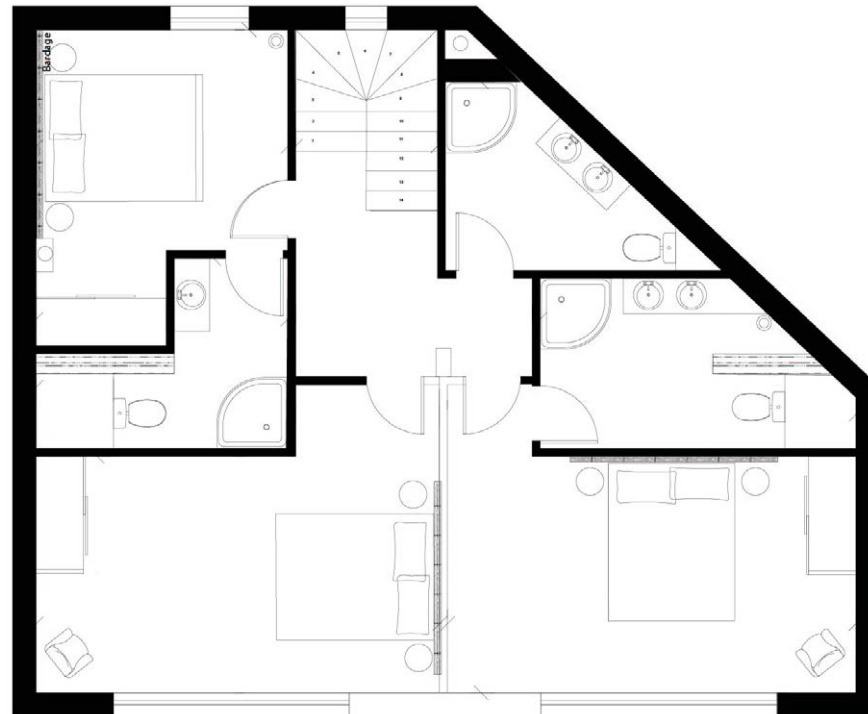



BOUTIQUE HOTEL

Interior Design

Overall style entirely developed

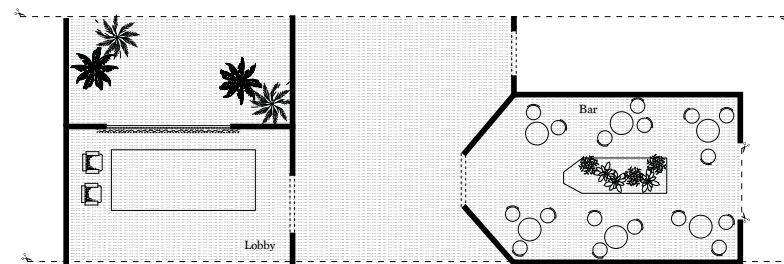
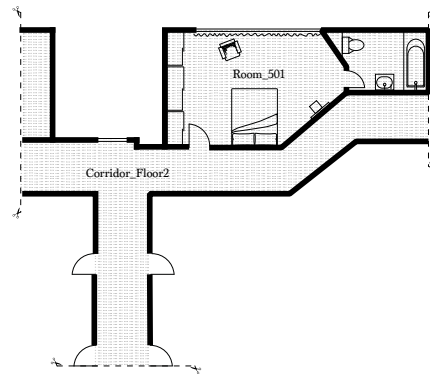

Deliverables:
Concept;
2D Layout;
CGI Imagery;
Bespoke Furniture and Lighting



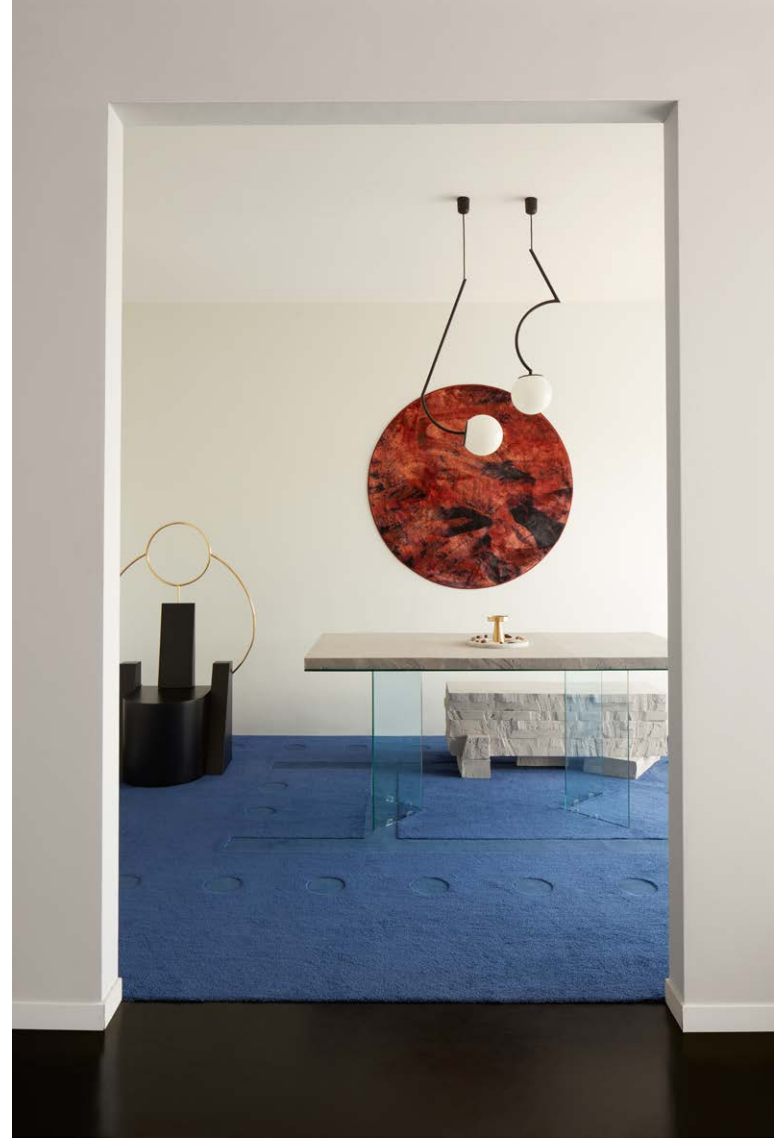
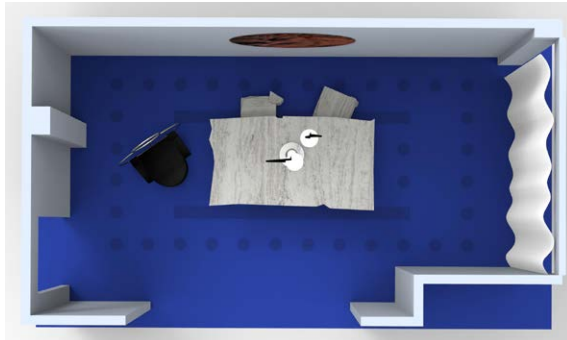
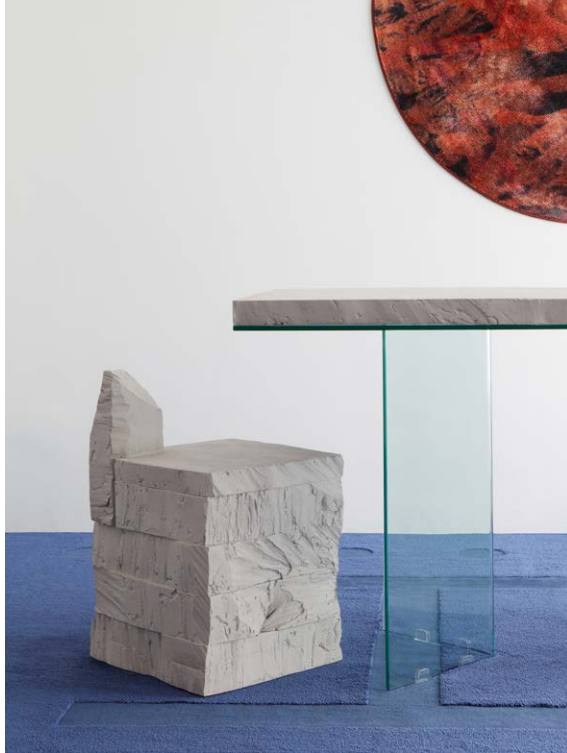

MEETING ROOM

Set Design & Bespoke Pieces

Overall style entirely developed

-
Milan, Italy

Deliverables:

Concept;

2D Layout;

Images and Visuals;

Bespoke Furniture and Lighting

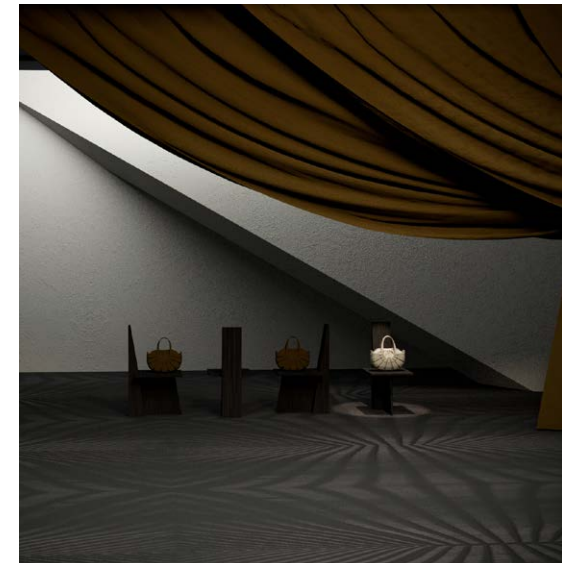
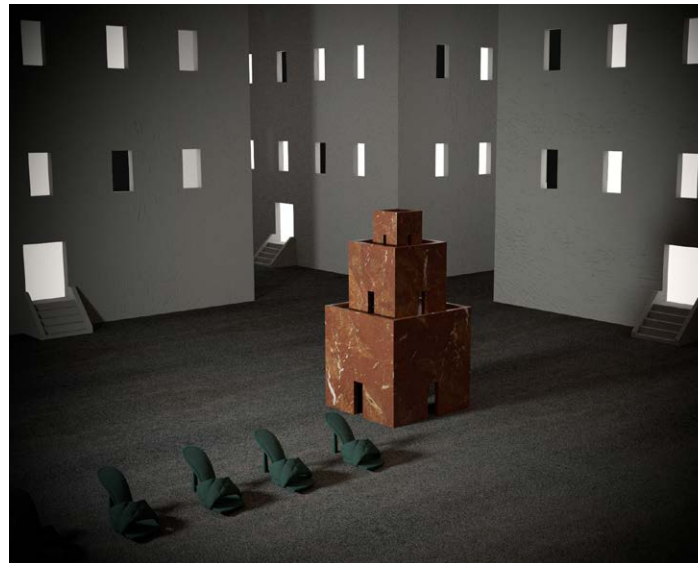

FLAGSHIP RETAIL BOUTIQUE

Interior Design

Overall style entirely developed

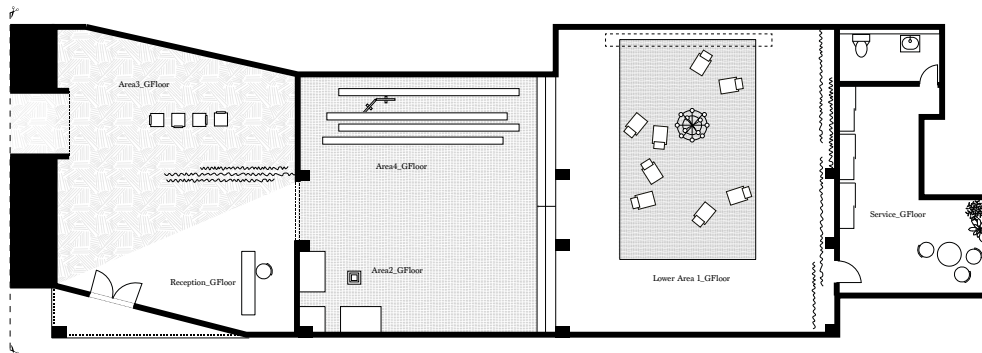

Deliverables:
Concept;
2D Layout;
CGI Imagery;
Bespoke Furniture and Lighting



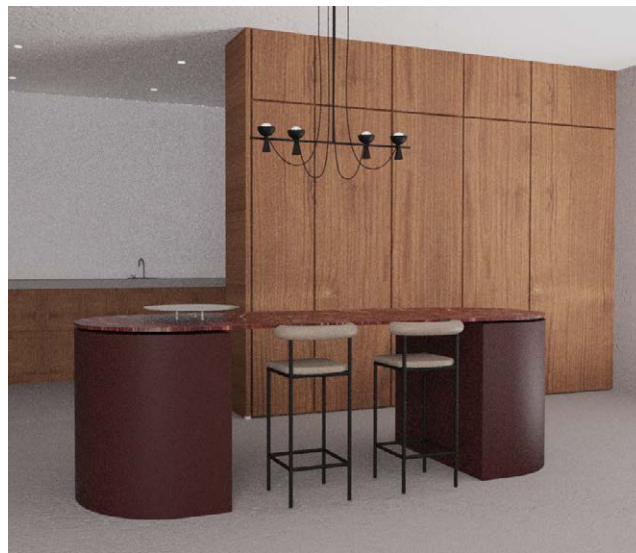

SPECIAL PROJECTS

Interior Design & Bespoke Pieces

Overall style entirely developed

- Several Locations



Deliverables:
 Concept;
 2D Layout;
 CGI Imagery;
 Bespoke Furniture and Lighting

<p>Top View 1:16</p>		<p>DETAIL 1:1 in scale</p>		<p>Morgane Avéus*</p> <p>Morgane Avéus -all rights reserved morgane@ateliermaveus.com</p> <p>TECHNICAL DETAILS Dimensions: mm</p> <p>Visual:</p>
<p>Front View 1:16</p>		<p>Side View 1:16</p>		
<p>Name: Omen Chandelier</p> <p>Info: G9 Bulb fitting</p> <p>Dark Antique Brushed Matte Finish</p> <p>Scale: 1:16 on A3 page</p> <p>Page: 2/2</p>				

Contact

PHONE

+44 7762179160

E-MAIL

morgane@atelieraveus.com

WEBSITE

www.atelieraveus.com

INSTAGRAM

@atelieraveus